



# Walker Middle Magnet



8282 N. Mobley Road Odessa, FL 33556



Heather Holloway : IB Head of School  
Sarah Caldwell & Henry Lefler : Assistant Head of School

Josephine Corder, IB MYP Coordinator  
[josephine.corder@hcps.net](mailto:josephine.corder@hcps.net)



Our mission is equipping globally-minded students to think, collaborate and act with care.

Our vision is empowering students to take what they have learned and make the world a better place.

CHARLIE WALKER MIDDLE MAGNET SCHOOL

Our motto is Rigor - Service - Play

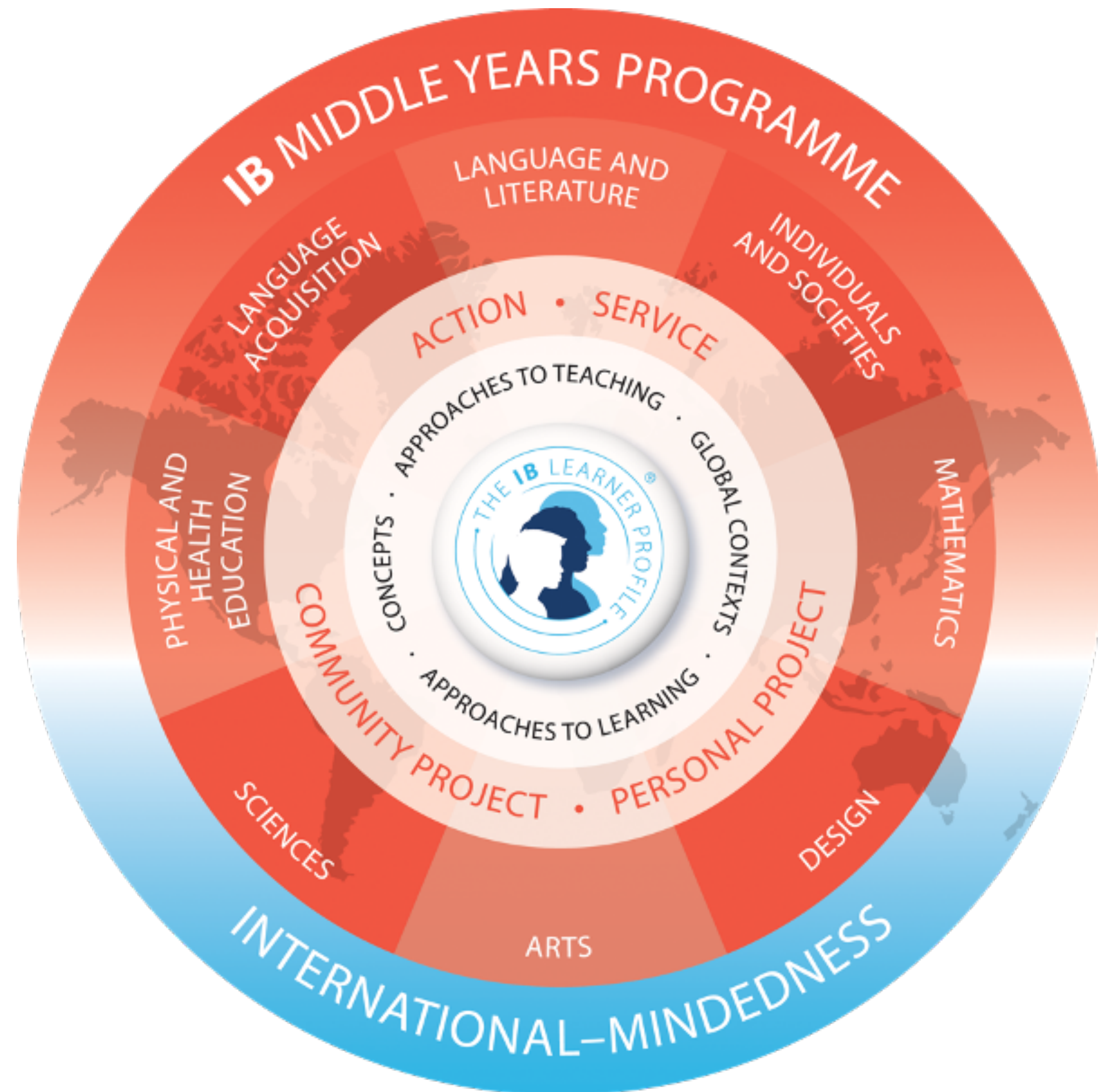

# IB Curriculum

- IB = “Best Practices” in Education
- IB = Is not “more”, just a different focus
- IB = Layered with state and local content
- IB = Concept driven
- IB = Makes connections between subjects
- IB = Students focus on “how” they learn
- IB = Encourages students to ask questions
- IB = Internal assessment



# IB Learner Profile



2021-22

# Year of Understanding: Creating a Mindset to Listen, Connect, and Reflect



# PBIS- IB Culture of Honor



## Walker Middle Magnet Honor Code

As a member of the IB World Community, I will honor the following values:

balanced  
risk-taker  
inquirer  
caring  
knowledgeable  
communicator  
principled  
open-minded  
reflective  
thinker

Students earn **Wolf Bucks** when exemplifying these values.

- Monthly Raffles
- MakerSpace Seasonal Celebrations
- Spend Wolf Bucks in the classroom
- Spend Wolf Bucks during lunch period:
  - Play time at the PTSA Park
  - Patio and VIP Lounge Seating
  - Shopping at the Wolf Buck Store





# Defining Features of MYP



# Conceptual Understanding

<b>Aesthetics</b>	<b>Change</b>	<b>Communication</b>	<b>Communities</b>
<b>Connections</b>	<b>Creativity</b>	<b>Culture</b>	<b>Development</b>
<b>Form</b>	<b>Global interactions</b>	<b>Identity</b>	<b>Logic</b>
<b>Perspective</b>	<b>Relationships</b>	<b>Time, place and space</b>	<b>Systems</b>

# Global Contexts



# Approaches to Learning



# Service As Action

<b>Direct service</b>	You interact directly with people, animals or the environment.
<b>Indirect service</b>	Your actions will benefit people, animals or the environment, but you do not meet with them directly.
<b>Advocacy</b>	You promote awareness and understanding of a cause or concern to promote action on an issue of public interest.
<b>Research</b>	You collect information through varied sources, analyse data and report on a topic of importance in order to influence policy or practice.

# Inclusion & Learning Diversity

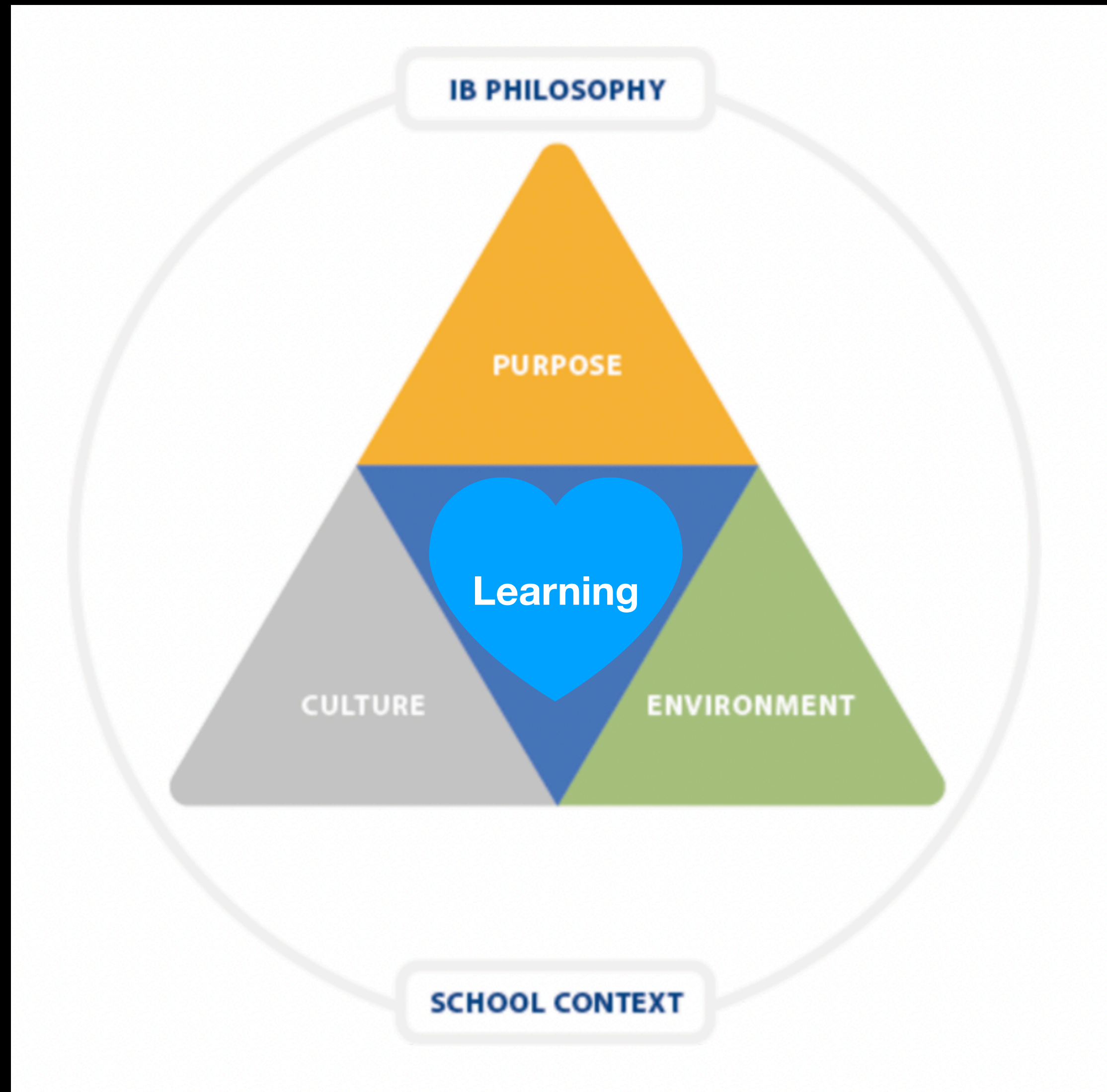

# STEM Education



# Why IB?



PYP

MYP

DP

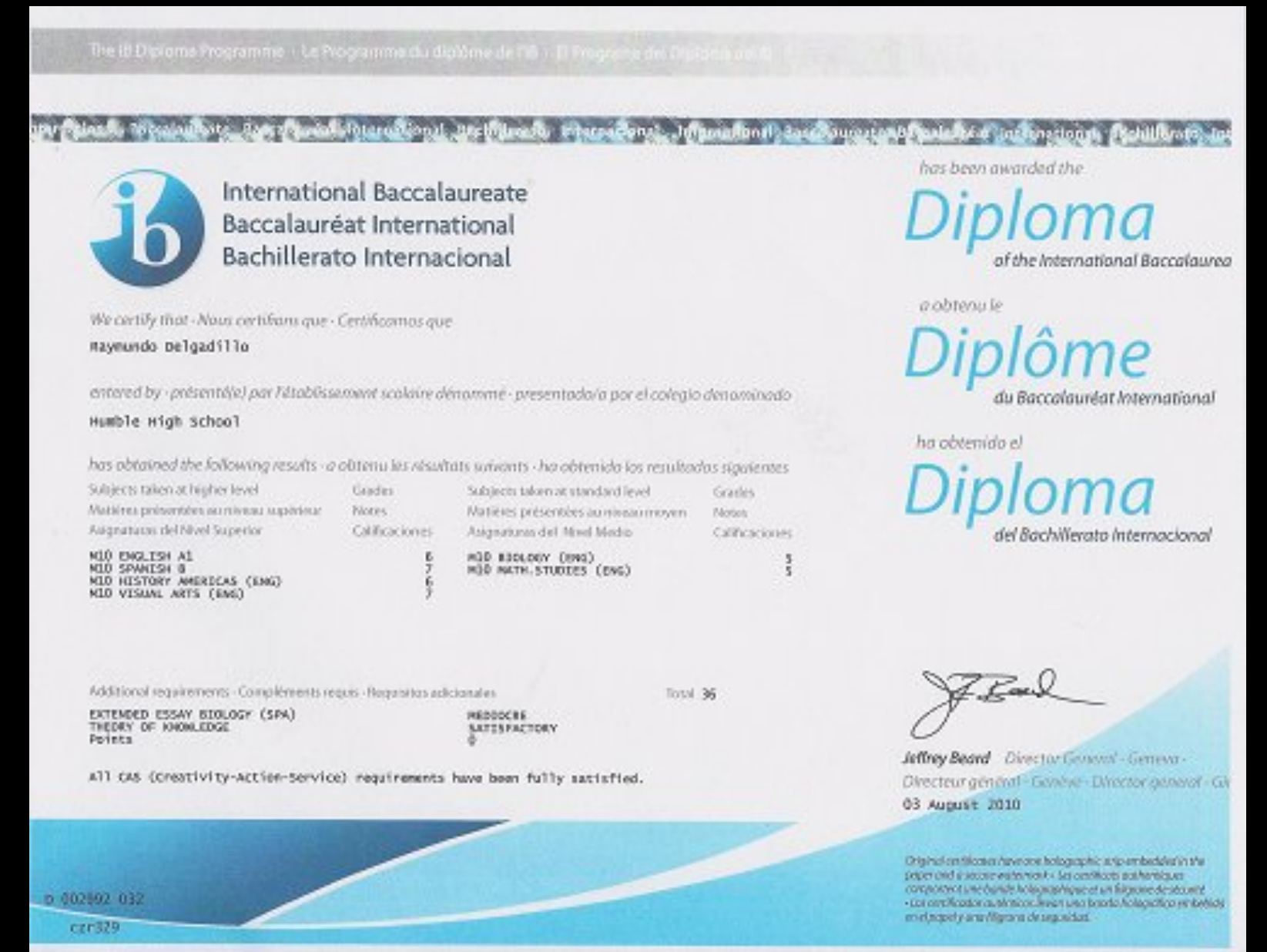



# Why Walker?



WE ARE A FIVE STAR SCHOOL





*Teachers*

CHANGE THE

*World*

ONE CHILD AT A TIME

# IB MYP is for ALL Students



- There is NO academic requirement to enter Walker Middle Magnet.
- Students with IEPs, EPs, and 504 Plans are Welcome to Apply.
- All students will follow the Walker Honor Code to strive toward the IB Learner Profile attributes
- The IB MYP is rigorous and requires expectations and experiences that are academically, intellectually, and personally challenging
- Walker Middle Magnet School provides a high quality innovative program that promotes choice, equity, diversity, and academic excellence for all students.

# AGP - Gifted

- Students will be placed in classes with Gifted Endorsed Teachers
- Students with gifted Education Plans (EP) do not need to be retested when entering middle school.



# Walker - IB Courses

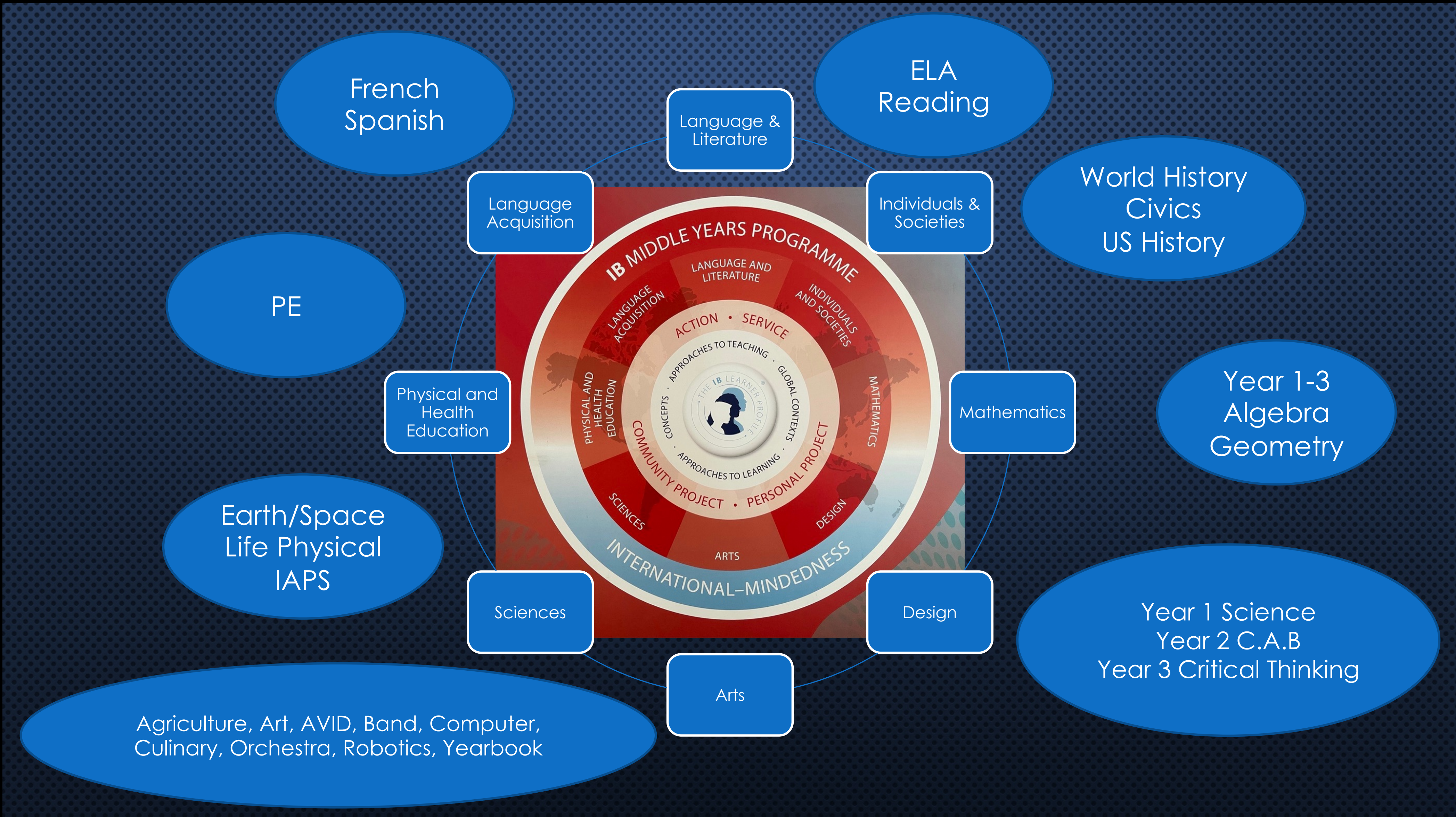

# Design

Design Challenges our MYP Students to:

- Apply practical and creative thinking skills to solve design problems
- Explore the role of design in both historical and contemporary contexts
- Consider their responsibilities when making design decisions and taking action
- Focus on a holistic design process rather than final products and solutions

The 5-Stage MYP Design Cycle

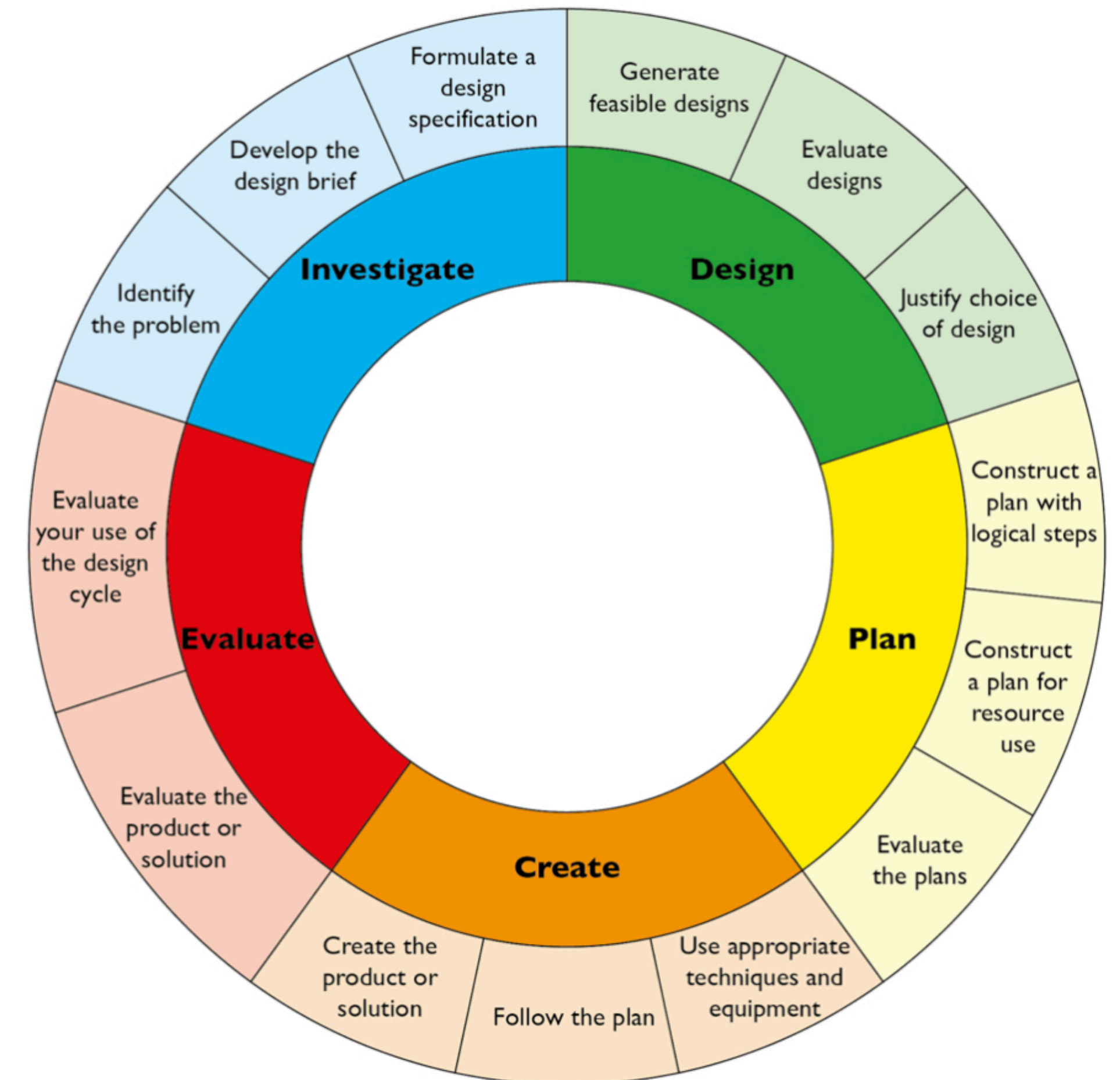

# IB Arts

- Agriculture
- Art
- AVID
- Band
- Computer
- Culinary
- Orchestra
- Robotics
- Yearbook



# Year 1: IB Subjects

1. Language & Literature (Reading)
2. Language & Literature (English Language Arts)
3. Individuals & Societies ( World History)
4. Mathematics (Advanced, Accelerated, Double Accelerated)
5. Sciences (Earth and Space)
6. Design (Integrated into Science)
7. Physical and Health Education (PE)
8. Language Acquisition (Spanish and French)
9. Arts (Art, AVID, Band, Culinary, Orchestra, Robotics, Computer/Technology)





# Year 1 “wheel” 1st semester - select one 2nd semester

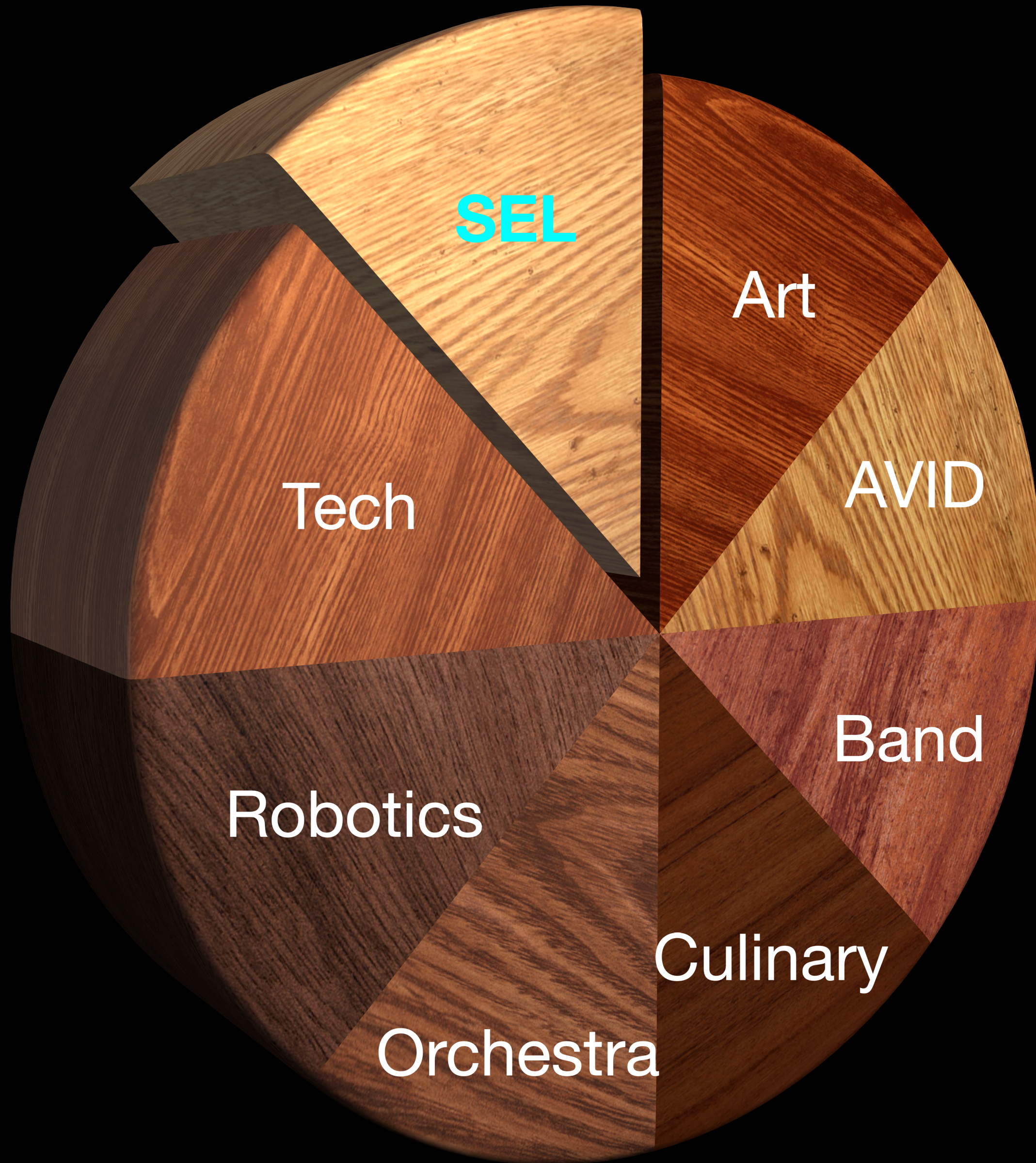

- Art
- AVID
- Band
- Culinary Arts
- Orchestra
- Robotics
- Computer/Technology
- Social Emotional Learning

# Year 1 A & B Days

- Physical and Health Education
  - PE - all year
- Language Acquisition
  - Spanish - 1 semester
  - French - 1 semester



*Year 2 & 3 - students select Spanish or French*

# Sample Year 1, Semester 1: A/B Schedules

Student	1	2	3	4	5	6	7	8A	8B
<b>Jose</b>	Language & Literature (Reading)	Wheel	Language & Literature (ELA)	Lunch	Individuals & Societies (World History)	Mathematics	Science & Design	PE	French
<b>Rachel</b>	Language & Literature (Reading)	Wheel	Language & Literature (ELA)	Lunch	Individuals & Societies (World History)	Mathematics	Science & Design	PE	Spanish
<b>Kia</b>	Language & Literature (Reading)	Wheel	Language & Literature (ELA)	Lunch	Individuals & Societies (World History)	Mathematics	Science & Design	French	PE
<b>Michael</b>	Language & Literature (Reading)	Wheel	Language & Literature (ELA)	Lunch	Individuals & Societies (World History)	Mathematics	Science & Design	Spanish	PE

	Mon	Tues	Wed	Thurs	Fri
<b>Wk1</b>	A	B	A	B	A
<b>Wk 2</b>	B	A	B	A	B

# Double Accelerated Math Program

- We offer a Double Accelerated Math Program in Year 1.
- Successful completion of the Double Accelerated Math Program puts students on track for:
  - HS Credit Algebra I Honors - Year 2
  - HS Credit Geometry Honors - Year 3

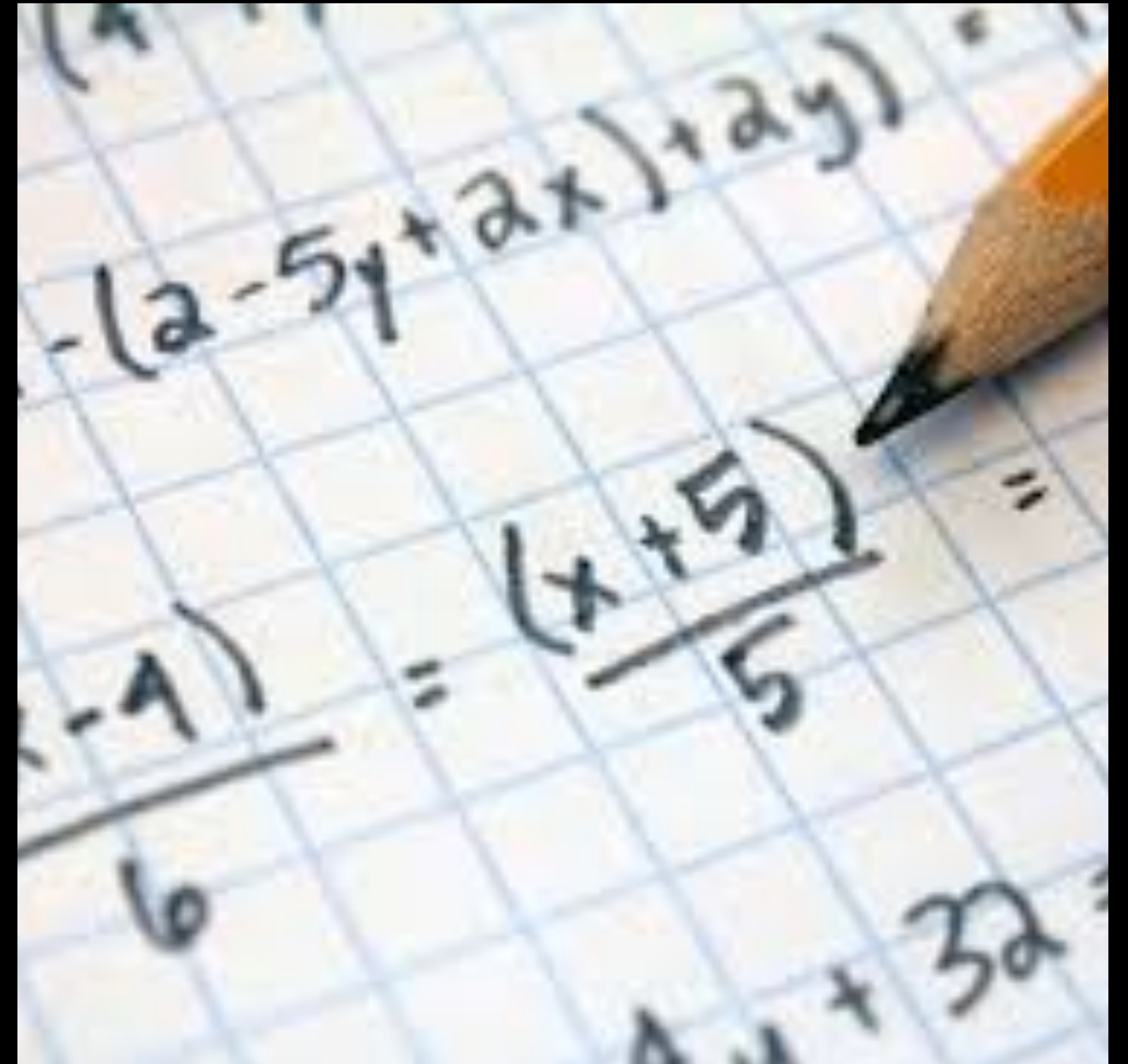

# Year 2: IB Subjects

1. Language & Literature (English Language Arts)
2. Individuals & Societies ( Civics)
3. Mathematics (Advanced, Accelerated, Double Accelerated)
4. Science (Life)
5. Design (Computer Applications in Business)
6. Physical and Health Education (PE)
7. Language Acquisition (Spanish or French)
8. Arts (Agriculture, Art, AVID, Band, Culinary, Orchestra, Robotics, Computer, Yearbook)



# Year 3: IB Subjects

1. Language & Literature (English Language Arts)
2. Individuals & Societies (United States History)
3. Mathematics (Advanced, Accelerated, Double Accelerated)
4. Science (Physical or IAPS)
5. Design (Critical Thinking - Community Project)
6. Physical and Health Education (PE)
7. Language Acquisition (Spanish or French)
8. Arts (Agriculture, Art, AVID, Band, Culinary, Orchestra, Robotics, Computer, Yearbook)



# High School Credit Courses

- Algebra I Honors
- Culinary-Nutrition and Wellness
- Digital Information Technology
- Foundations of Robotics (NEW 2021-2022)
- French I, II
- Geometry Honors
- Physical Science Honors (IAPS)
- Spanish I, II
- Studio Art I (NEW 2021-2022)



# Uniforms





# Clubs & Programs

- Agriculture
- CyberPatriot -Cyber Security (NEW 2021-2022)
- Future Business Leaders of America
- Girls Who Code
- Model United Nations
- National Junior Honor Society
- Robotics (NEW 2021-2022)
- STEM Research (NEW 2021-2022)



# Middle School Sports



# Hillsborough County

## Demographic Breakdown

33548	12	1.2%
33549	11	1.1%
33556	139	13.4%
33558	90	8.7%
33559	2	0.2%
33597	1	0.1%
33604	12	1.2%
33605	1	0.1%
33610	5	0.5%
33612	21	2.0%
33613	15	1.4%
33614	56	5.4%
33615	39	3.8%
33616	1	0.1%
33618	43	4.1%
33622	1	0.1%
33624	194	18.7%
33625	119	11.5%
33626	209	20.1%
33634	27	2.6%
33635	22	2.1%
33637	2	0.2%
33647	1	0.1%
33677	1	0.1%
33684	1	0.1%
33688	1	0.1%
34604	1	0.1%
34610	2	0.2%
34638	5	0.5%
34639	2	0.2%
34677	1	0.1%
34688	1	0.1%
33578	1	0.1%
<b>Total</b>	<b>1,039</b>	<b>100.0%</b>

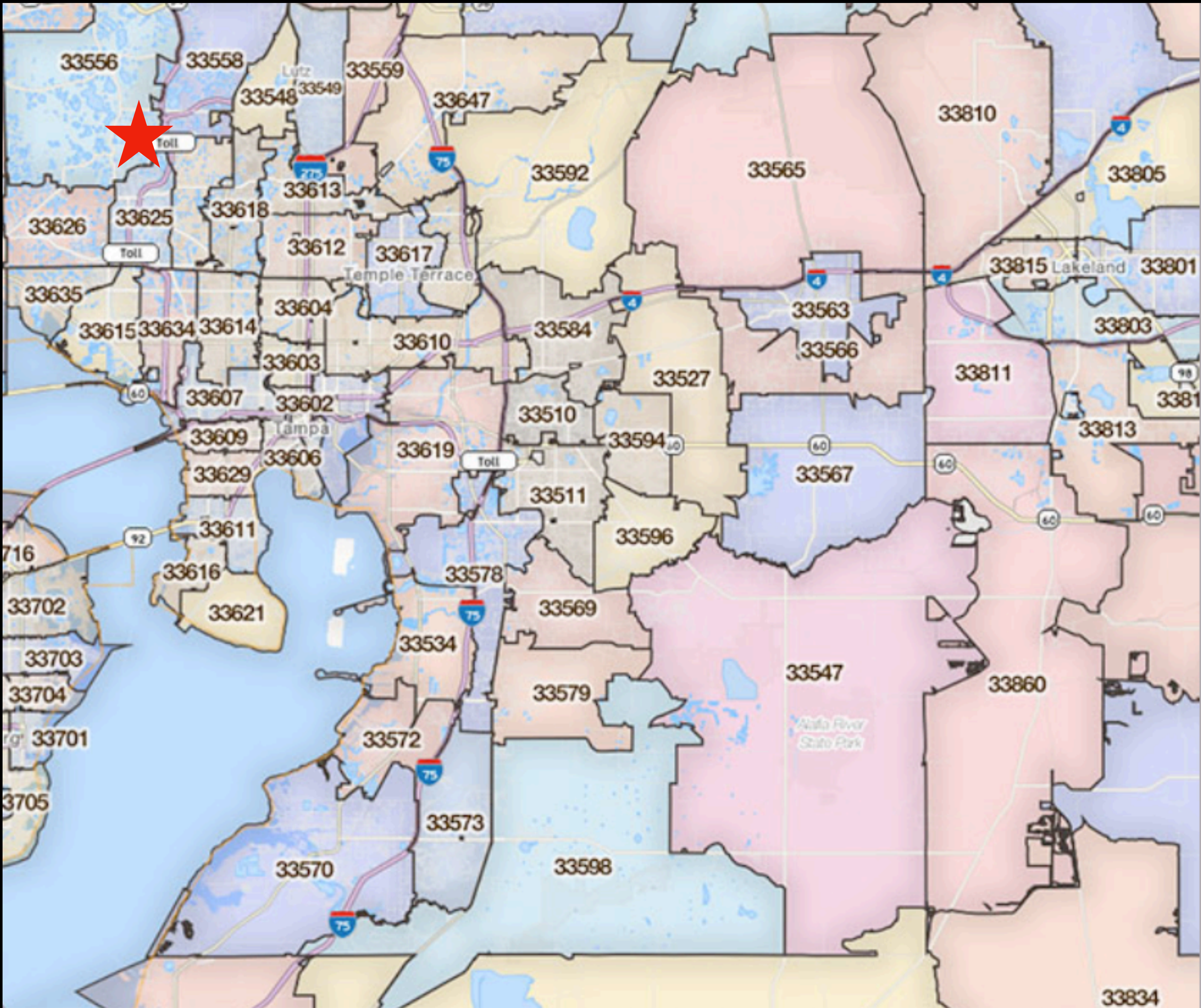

Zip Codes  
33

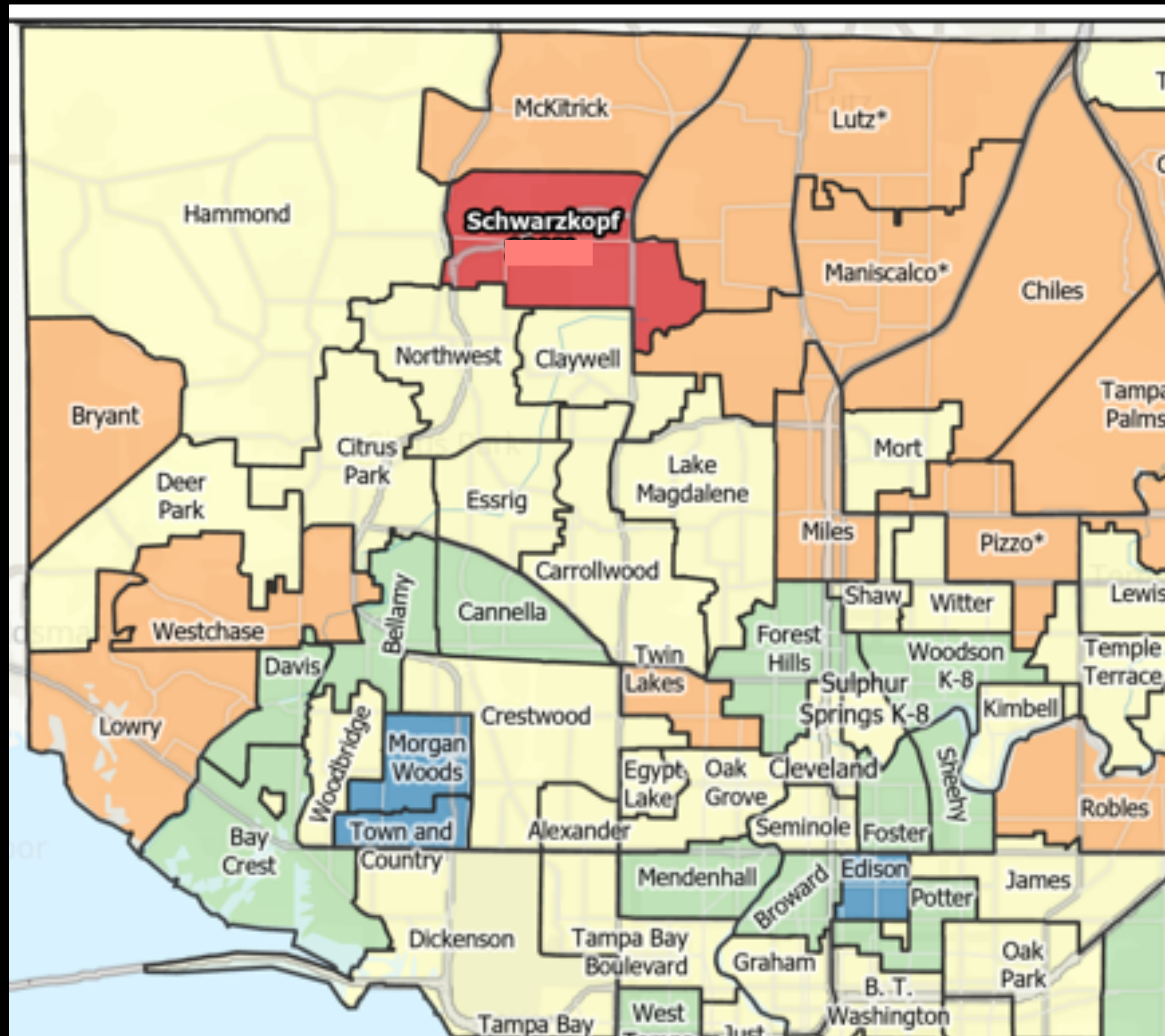



**Early Release Monday Schedule**

<b>Warning Bell</b>	8:25	
<b>Homeroom</b>	8:30 – 8:34	(4 min)
<b>Period 1</b>	8:34 – 9:14	(40 min)
<b>Period 2</b>	9:18 – 9:58	(40 min)
<b>Period 3</b>	10:02 – 10:42	(40 min)
<b>Period 4</b>	10:46 – 11:26	(40 min)
	<i>Lunch – Year 1</i>	
<b>Period 5</b>	11:30 – 12:10	(40 min)
	<i>Lunch – Year 2</i>	
<b>Period 6</b>	12:14 – 12:54	(40 min)
	<i>Lunch – Year 3</i>	
<b>Period 7</b>	12:58 – 1:38	(40 min)
<b>Period 8</b>	1:42 – 2:22	(40 min)
<b>Period 8 HR</b>	2:22 – 2:25	(3 min)

**Tuesday-Friday Bell Schedule**

<b>Warning Bell</b>	8:25	
<b>Homeroom</b>	8:30 – 8:32	(2 min)
<b>Period 1</b>	8:32 – 9:20	(48 min)
<b>Period 2</b>	9:24 – 10:12	(48 min)
<b>Period 3</b>	10:16 – 11:04	(48 min)
<b>Period 4</b>	11:08 – 11:56	(48 min)
	<i>Lunch – Year 1</i>	
<b>Period 5</b>	12:00 – 12:48	(48 min)
	<i>Lunch – Year 2</i>	
<b>Period 6</b>	12:52 – 1:40	(48 min)
	<i>Lunch – Year 3</i>	
<b>Period 7</b>	1:44 – 2:32	(48 min)
<b>Period 8</b>	2:36 – 3:24	(48 min)
<b>Period 8 HR</b>	3:24 – 3:25	(1 min)

There is a 2 minute **Reflection Bell** at the end of each period and a 1 minute **Warning Bell** at the end of each Passing period

# Magnet Pillars



# Diversity of Ethnicity

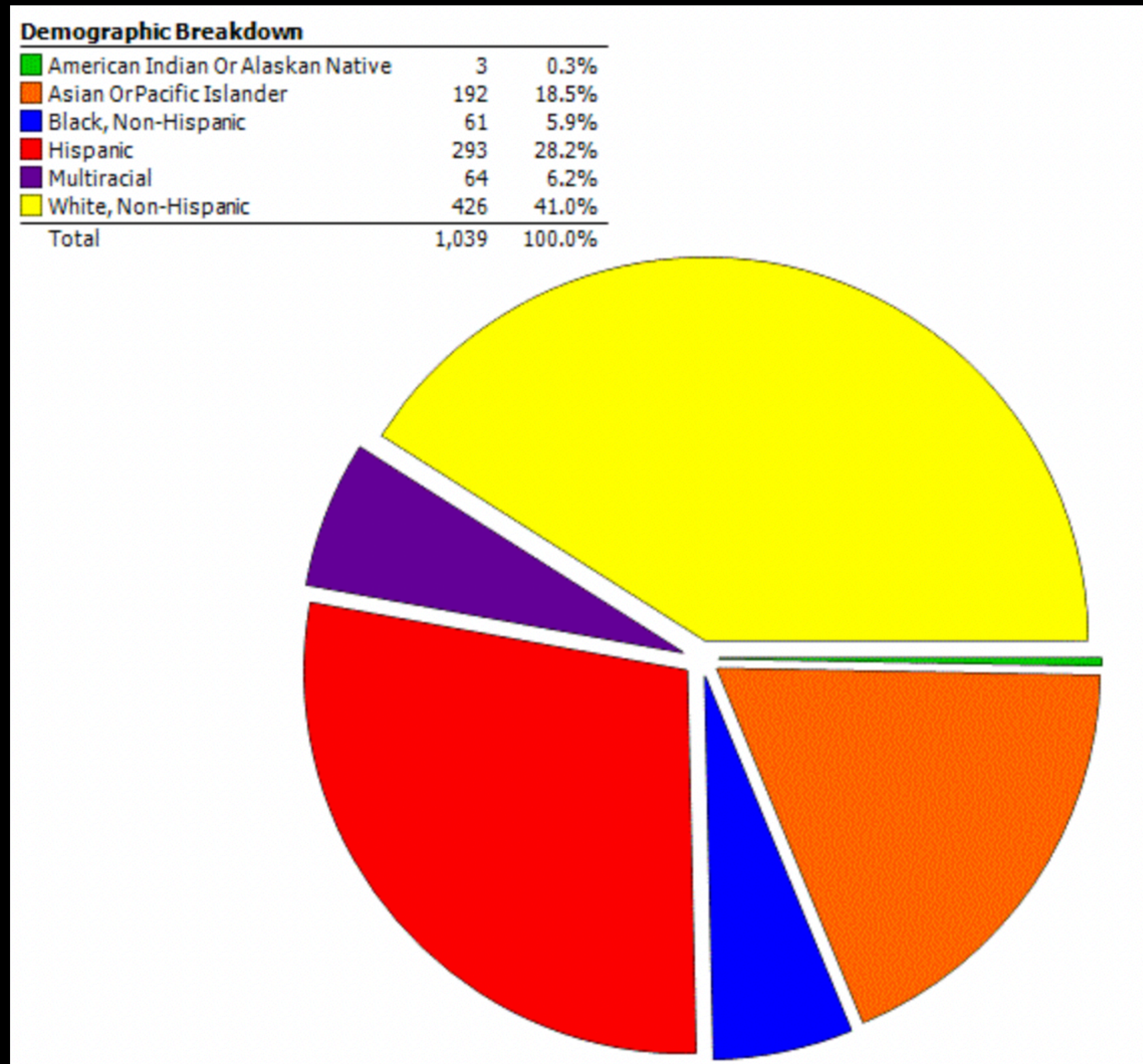

**Walker Middle Magnet**

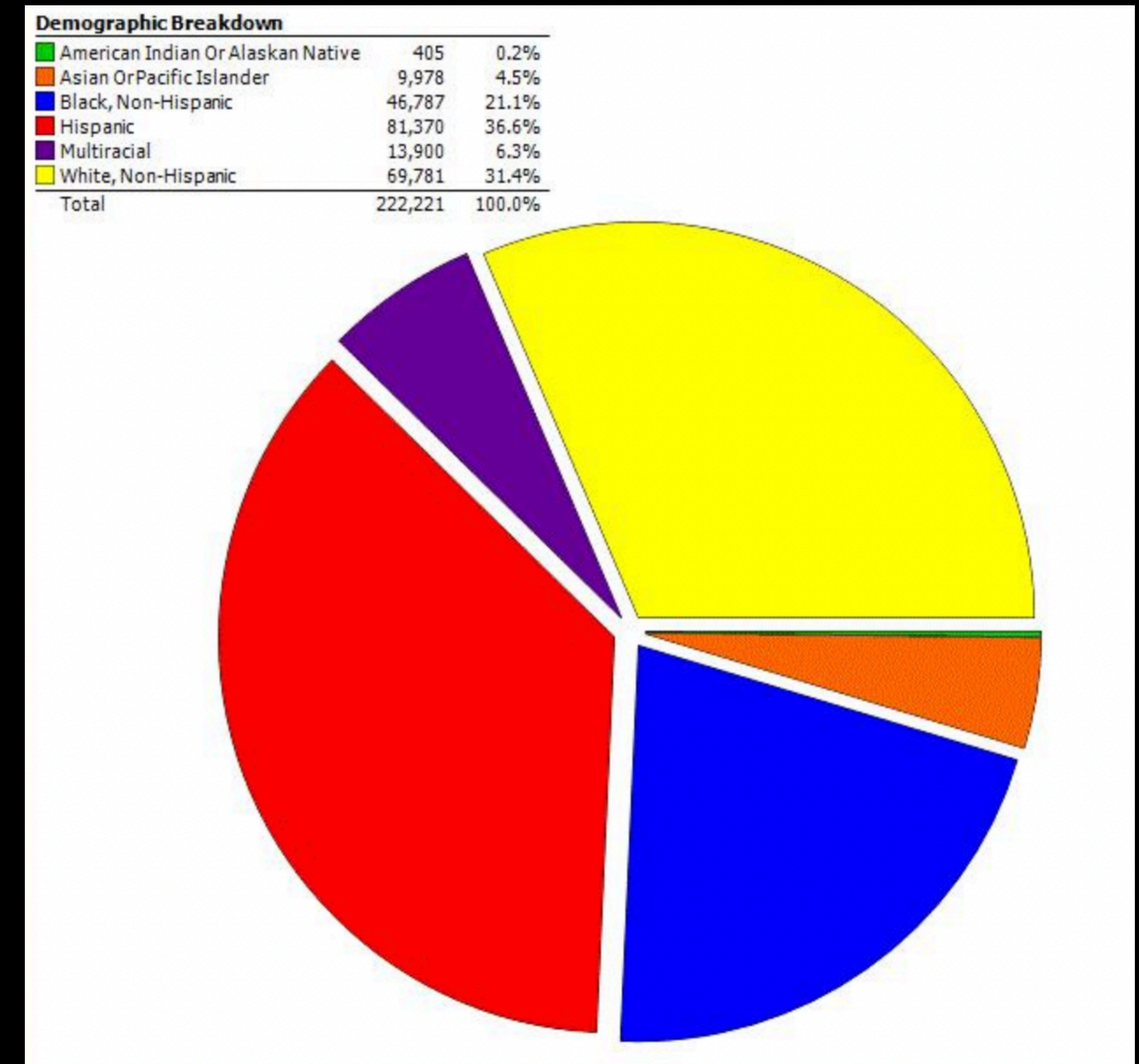

**HCPS District**

# Diversity of Language

## Demographic Breakdown

Albanian	1	0.1%	Thai	2	0.2%
Arabic	6	0.6%	Turkish	1	0.1%
Bengali	3	0.3%	Urdu	2	0.2%
Bulgarian	1	0.1%	Vietnamese	25	2.4%
Cantonese	1	0.1%	Total	1,039	100.0%
Chinese	5	0.5%			
Croatian, Hrvatski	1	0.1%			
English	773	74.4%			
Estonian	1	0.1%			
Farsi	3	0.3%			
French	1	0.1%			
French Cree	1	0.1%			
German	3	0.3%			
Greek	1	0.1%			
Gujarati	7	0.7%			
Hindi	13	1.3%			
Hungarian	1	0.1%			
Indian	3	0.3%			
Italian	1	0.1%			
Kannada	6	0.6%			
Korean	4	0.4%			
Malayalam	5	0.5%			
Mandarin	1	0.1%			
Marathi	2	0.2%			
Panjabi	1	0.1%			
Pashto	1	0.1%			
Polish	2	0.2%			
Portuguese	7	0.7%			
Russian	4	0.4%			
Siuslaw	1	0.1%			
Slovak	1	0.1%			
Spanish	127	12.2%			
Tagalog	1	0.1%			
Tamil	8	0.8%			
Telugu	12	1.2%			



# Choice Application Window

October 29, 2021 at 5:00pm - December 11, 2021 at 11:59pm

## Welcome to Hillsborough Choice Options

- ✓ Apply/Respond to Hillsborough County School Options
- ✓ 1st Application Window: October 29, 2021 - December 11, 2021
- ✓ Out of county families can apply during all application windows.
- ✓ Current Hillsborough County Public Schools employees, please apply through [Education Connection](#).
- ✓ Having trouble logging on? [Click here.](#)

## Additional Resources

- ✓ [HCPS Choice](#)
- ✓ [HCPS Magnet](#)

## Current Student or Previously Applied

Student Number:

Choice ID:

Last 4 Digits of SSN:

-OR-

Pin:

Birth Year(YYYY):

[Need Choice ID and PIN?](#)

## New Student

**I am new to  
Hillsborough County  
Public Schools**

# NEW! Magnet Guarantee

Message below is on the Initial Application Page after you log in.

<https://community.sdhc.k12.fl.us/wps/portal/community/sdhc.home/choice/application/apply/>

*“Current 5th grade Magnet students (not currently enrolled in a Magnet K-8) have a guaranteed placement at any Magnet Middle School (non K-8). Click here to claim your guaranteed seat today.”*

Questions regarding this new magnet guarantee should be directed to the The Office of Student Planning and Placement at (813) 272-4692, 7:00 a.m. – 4:30 p.m. weekdays

There are many educational options in Hillsborough County Public Schools - if you want to learn more about these “Choices” please visit the school district website.

<https://www.hillsboroughschools.org/choice>



# Questions?

Email: [josephine.corder@hcps.net](mailto:josephine.corder@hcps.net)

For questions about the application process please call 272-4692 Monday thru Friday from 7:30 to 4:30

Si tiene preguntas sobre el proceso de solicitud, llame al 272-4692 de lunes a viernes de 7:30 a 4:30